

KEYNOTES LISTED ON THIS SHEET ARE FOR CONVENIENCE ONLY. REFER TO SHEET CS.3 FOR COMPLETE LIST

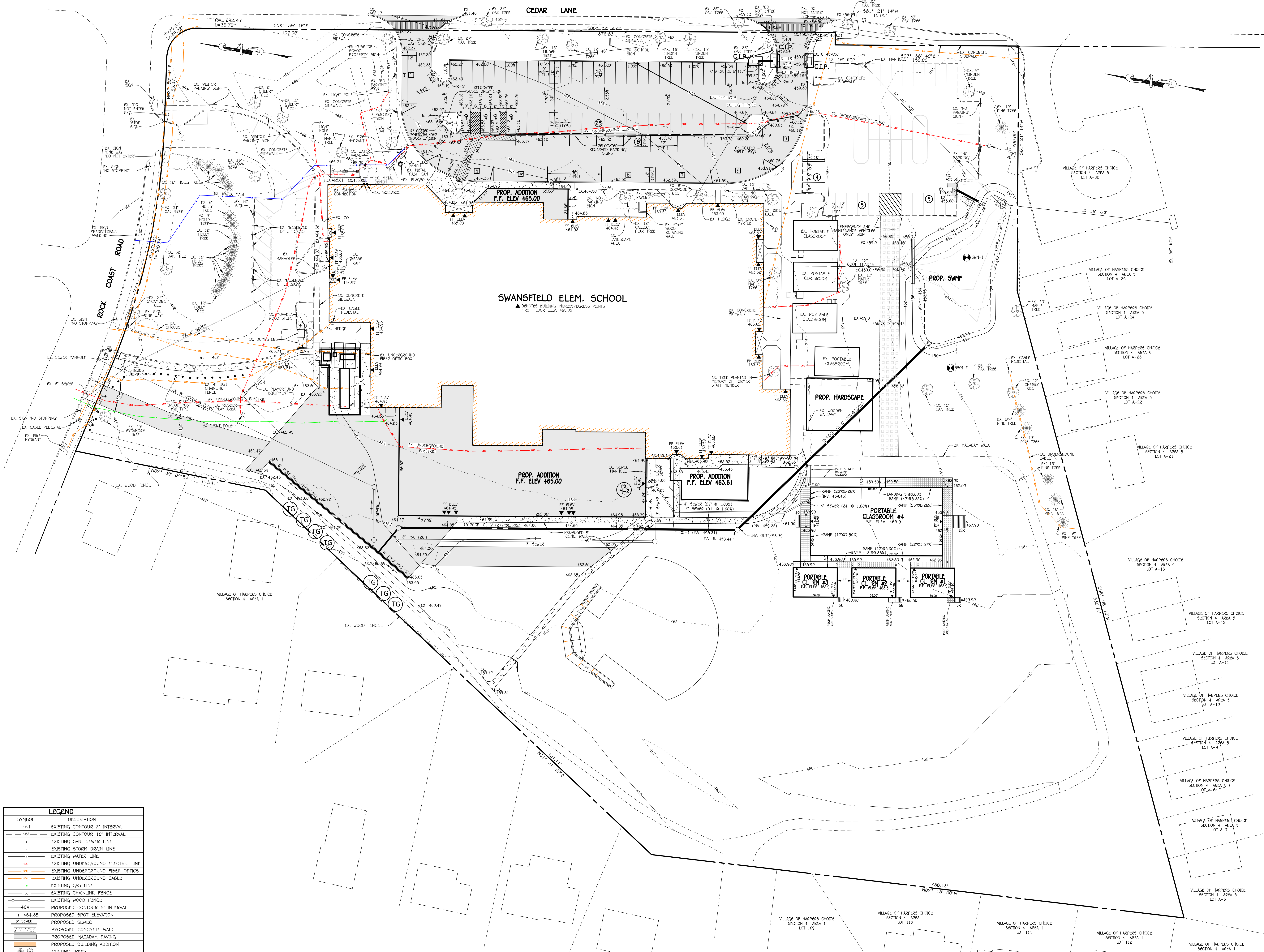

LEGEND

SYMBOL	DESCRIPTION
--- 464 ---	EXISTING CONTOUR 2' INTERVAL
--- 460 ---	EXISTING CONTOUR 10' INTERVAL
---	EXISTING SAN. SEWER LINE
---	EXISTING STORM DRAIN LINE
---	EXISTING WATER LINE
---	EXISTING UNDERGROUND ELECTRIC LINE
---	EXISTING UNDERGROUND FIBER OPTICS
---	EXISTING UNDERGROUND CABLE
---	EXISTING GAS LINE
X	EXISTING CHAINLINK FENCE
○	EXISTING WOOD FENCE
---	PROPOSED CONTOUR 2' INTERVAL
+ 464.35	PROPOSED SPOT ELEVATION
---	PROPOSED SEWER
---	PROPOSED CONCRETE WALK
---	PROPOSED MACADAM PAVING
---	PROPOSED BUILDING ADDITION
○	EXISTING TREES
---	EXISTING TREELINE

PLAN SCALE: 1" = 30'



FISHER, COLLINS & CARTER, INC.
 CIVIL ENGINEERING CONSULTANTS & LAND SURVEYORS
 CENTENNIAL SQUARE OFFICE PARK - 10272 BALTIMORE NATIONAL PIKE
 ELLICOTT CITY, MARYLAND 21042
 (410) 461 - 2995

DD ESTIMATE SUBMISSION

Seat: _____

VILLAGE OF HARPERS CHOICE SECTION 4 AREA 5 LOT A-12

VILLAGE OF HARPERS CHOICE SECTION 4 AREA 5 LOT A-11

VILLAGE OF HARPERS CHOICE SECTION 4 AREA 5 LOT A-10

VILLAGE OF HARPERS CHOICE SECTION 4 AREA 5 LOT A-9

VILLAGE OF HARPERS CHOICE SECTION 4 AREA 5 LOT A-8

VILLAGE OF HARPERS CHOICE SECTION 4 AREA 5 LOT A-7

VILLAGE OF HARPERS CHOICE SECTION 4 AREA 5 LOT A-6

VILLAGE OF HARPERS CHOICE SECTION 4 AREA 5 LOT A-5

VILLAGE OF HARPERS CHOICE SECTION 4 AREA 5 LOT A-4

VILLAGE OF HARPERS CHOICE SECTION 4 AREA 5 LOT A-3

VILLAGE OF HARPERS CHOICE SECTION 4 AREA 5 LOT A-2

VILLAGE OF HARPERS CHOICE SECTION 4 AREA 5 LOT A-1

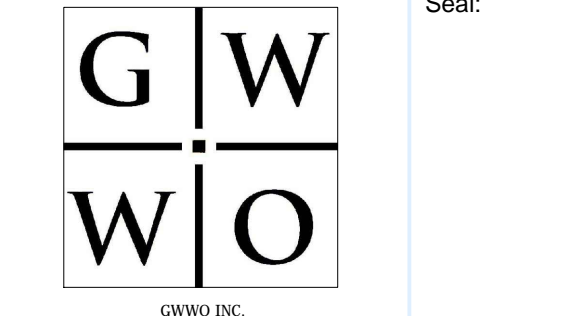

© 2014 GWWO INC.

I CERTIFY THAT THESE DOCUMENTS WERE PREPARED OR APPROVED BY ME, AND THAT I AM A DULY LICENSED ARCHITECT UNDER THE LAWS OF THE STATE OF MARYLAND. LICENSE NUMBER: _____ EXPIRATION DATE: _____

Revisions:

No.	Date	Description

SWANSFIELD ELEMENTARY SCHOOL
 HOWARD COUNTY PUBLIC SCHOOL SYSTEM

Job No: 1448 Author: DAM
 Scale: 1" = 30' Checker: CROVO
 Date: 05/15/2015 Approver: Approved

Drawing Title: SITE IMPROVEMENT PLAN
 Drawing Number: C-3
 Sheet: 3 Of